

Proposed New Building Phase 1

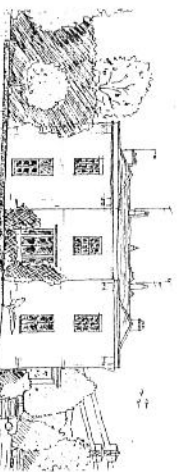

EXISTING MAIN HOUSE

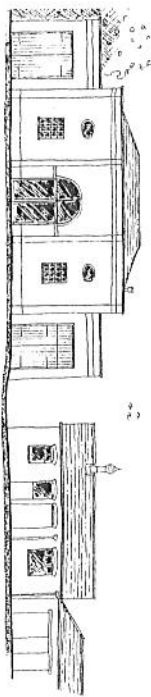
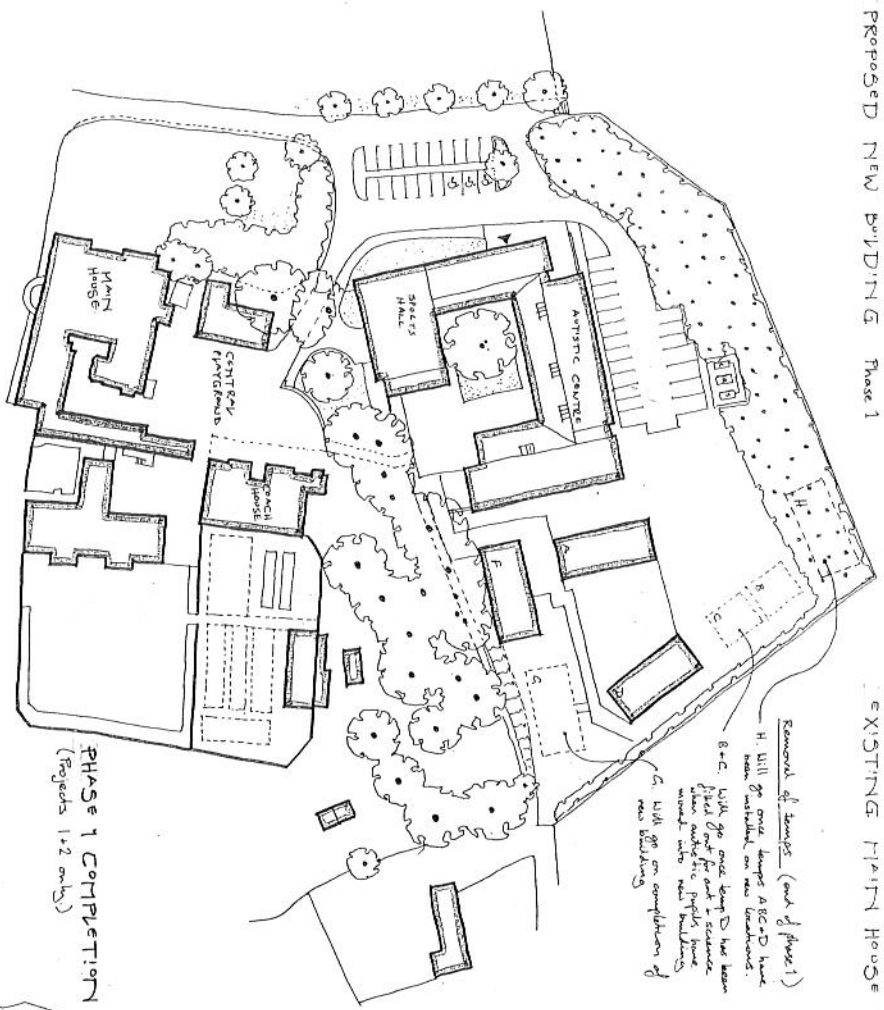

COACH HOUSE CONVERSION Phase 2.

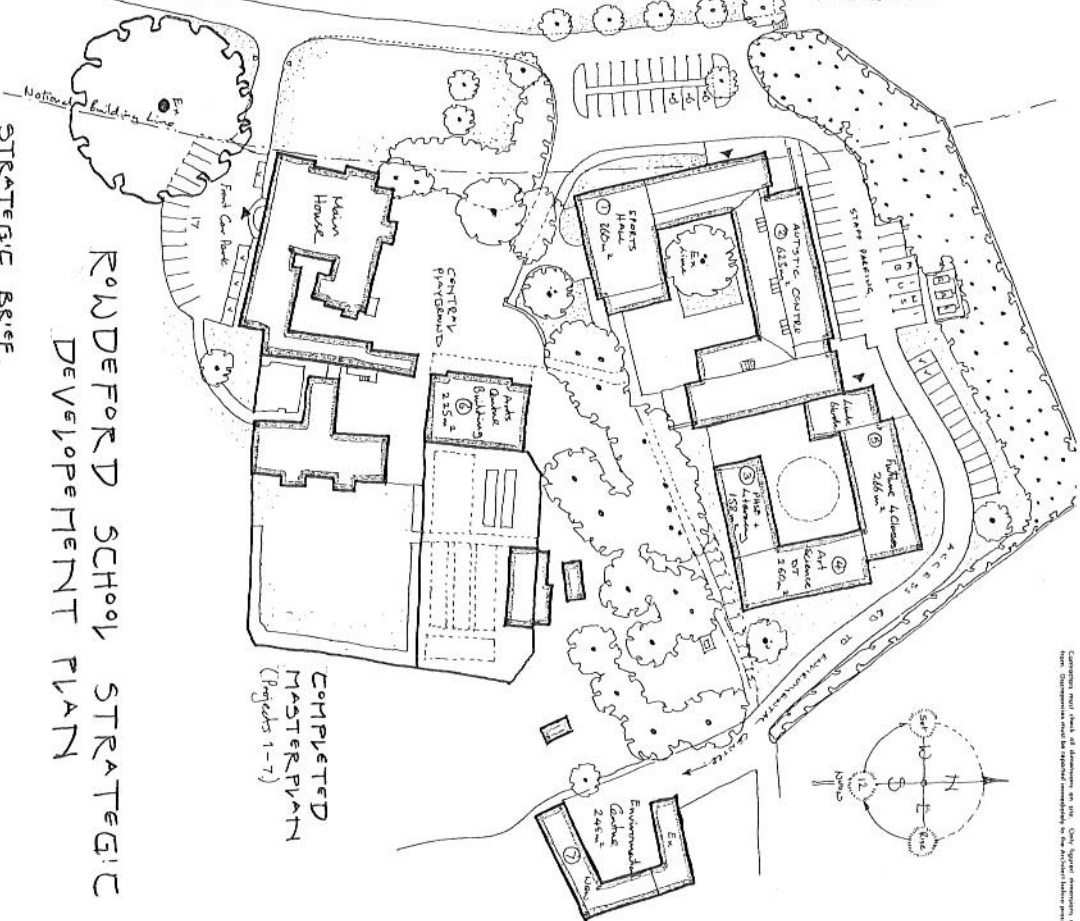
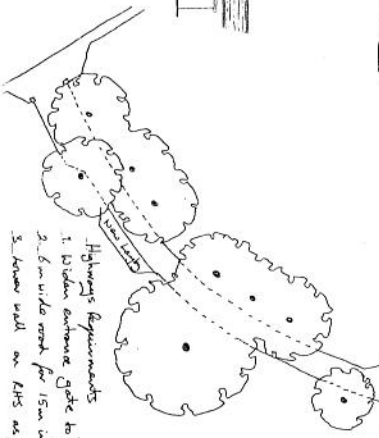

ROWDEFORD SCHOOL STRATEGIC DEVELOPMENT PLAN

STRATEGIC BRIEF

1. Activities Hall, changing/lockers New build. 580m²
2. Project Centre for 80 Ambie pupils New build. 623m²] PHASE 1.
3. Temp replacement PHE/Science New build. 158m²
4. Temp replacement Art Science + DT New build. 250m²
5. Phase 4 classes to expand school to 2 form entry. 246m²
6. Coach House restaurant conversion as Arts Centre. 225m² - Phase 2.
7. Environmental Centre replacement and extension. 245m²

Site Works

- A. Entrance improvements 1-3
- B. New parking bay
- C. Drop off + pick up to west of new hall.
- D. Car parking provided for 60 cars in phase 1. 70 on completion of whole scheme.
- E. Drop off for 27 buses currently with 105 pupils. 57 vehicles with 125 pupils.

Rev A 5/1/05 Redrum

ROWDEFORD SCHOOL

MASTER PLAN

DATE 5/1/05 SCALE 1:500

Batterham Matthews Design Ltd
Architects-Surveyors
1120 P1 A

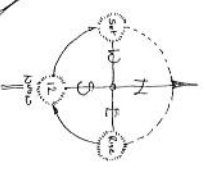

Copyright Rowdeford School of Architecture, 2005. This report, drawings, etc. is the work of the Architect and is not to be used for any other purpose without the written consent of the Architect.